

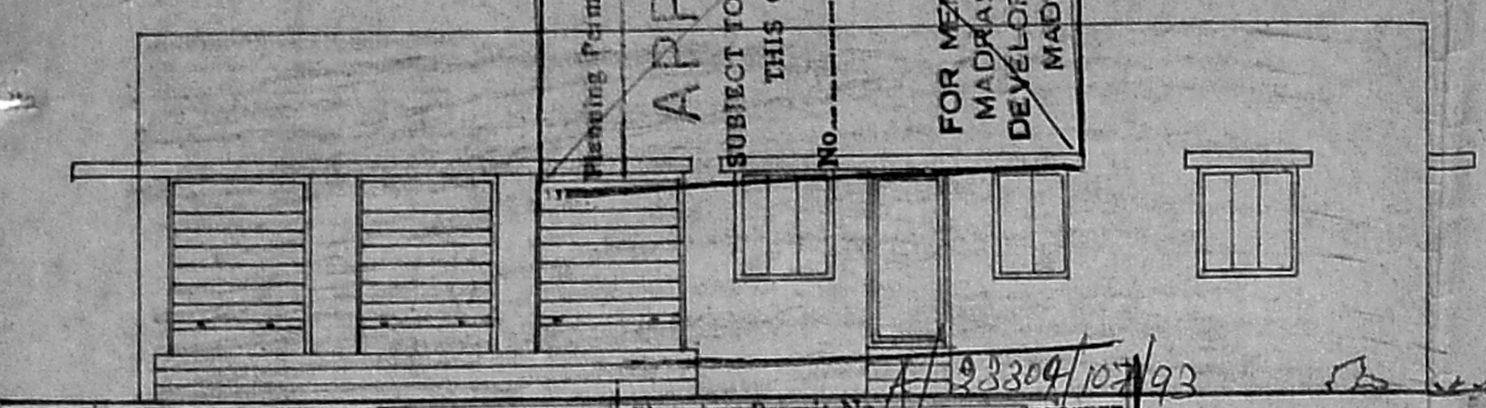

Planning Permit No.
APPROVED
 SUBJECT TO THE CONDITIONS IN
 THIS OFFICE LETTER.
 Date
 FOR MEMBER SECRETARY
 MADRAS METROPOLITAN
 DEVELOPMENT AUTHORITY
 MADRAS - 600 008.



ELEVATION

Planning Permit No. A/93304/102/93
APPROVED
 SUBJECT TO THE CONDITIONS IN
 THIS OFFICE LETTER.
 No. A/14919/92 Date 10/1/93
 FOR MEMBER SECRETARY
 MADRAS METROPOLITAN
 DEVELOPMENT AUTHORITY
 MADRAS - 600 008.

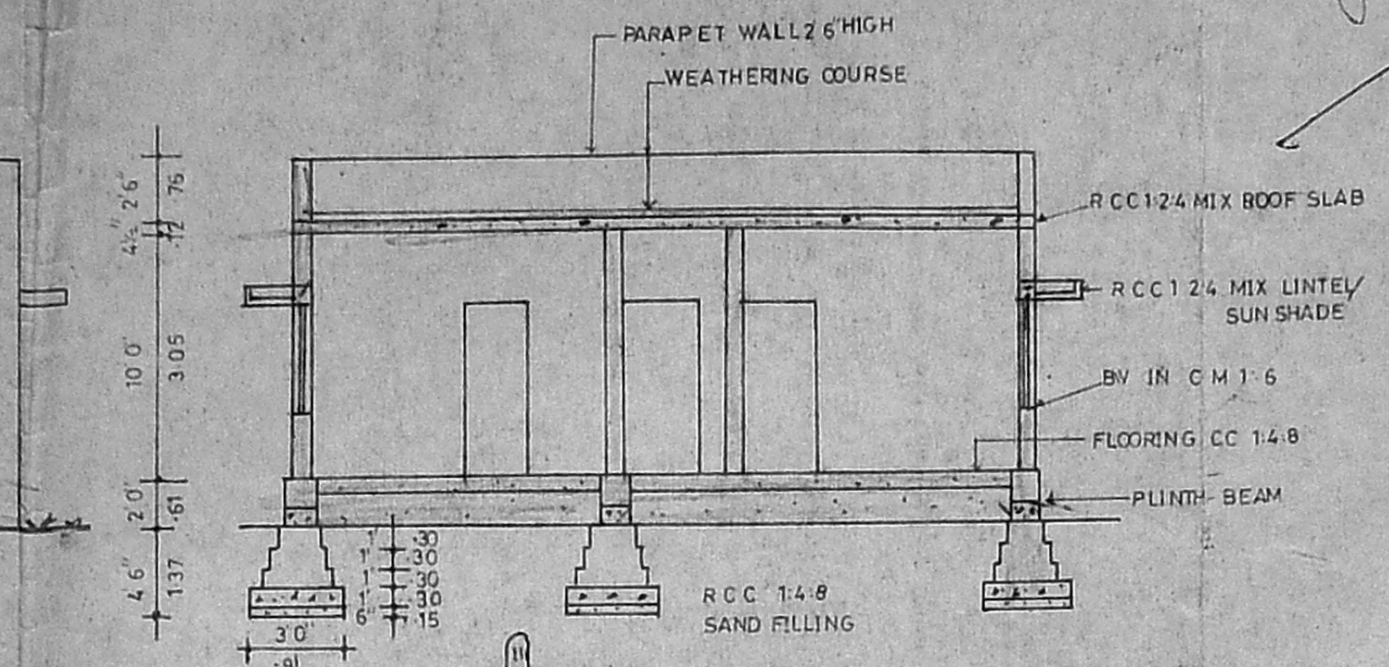

SECTION ON AB

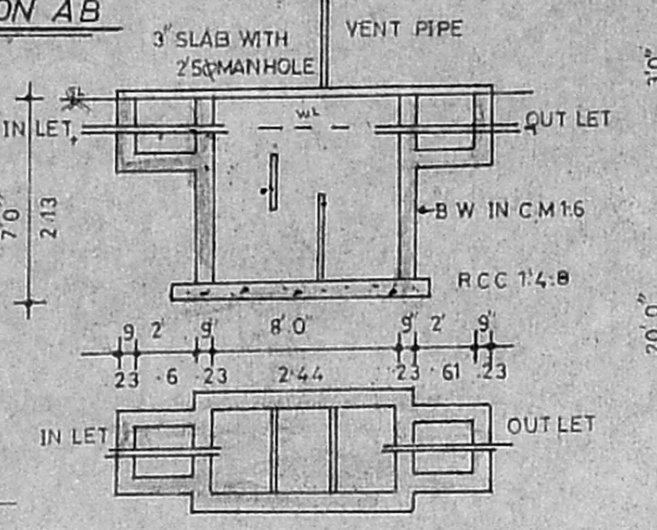

PLAN & SECTION OF SEPTIC TANK

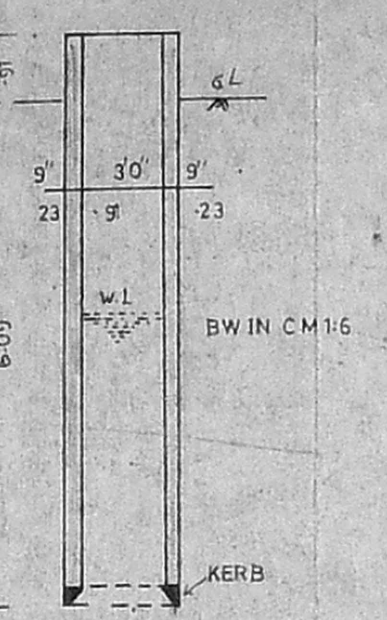

SECTION OF WELL

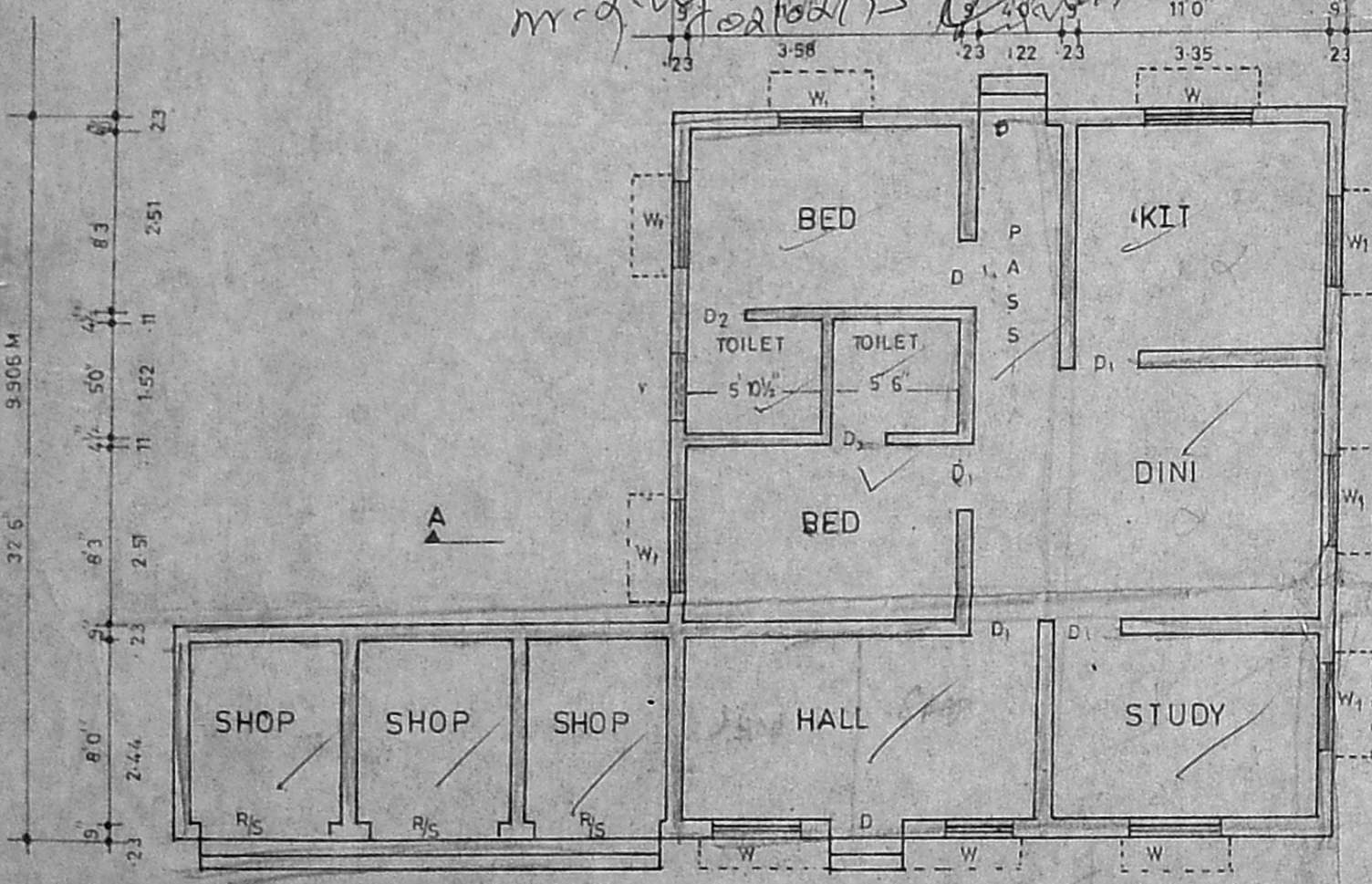

PLAN

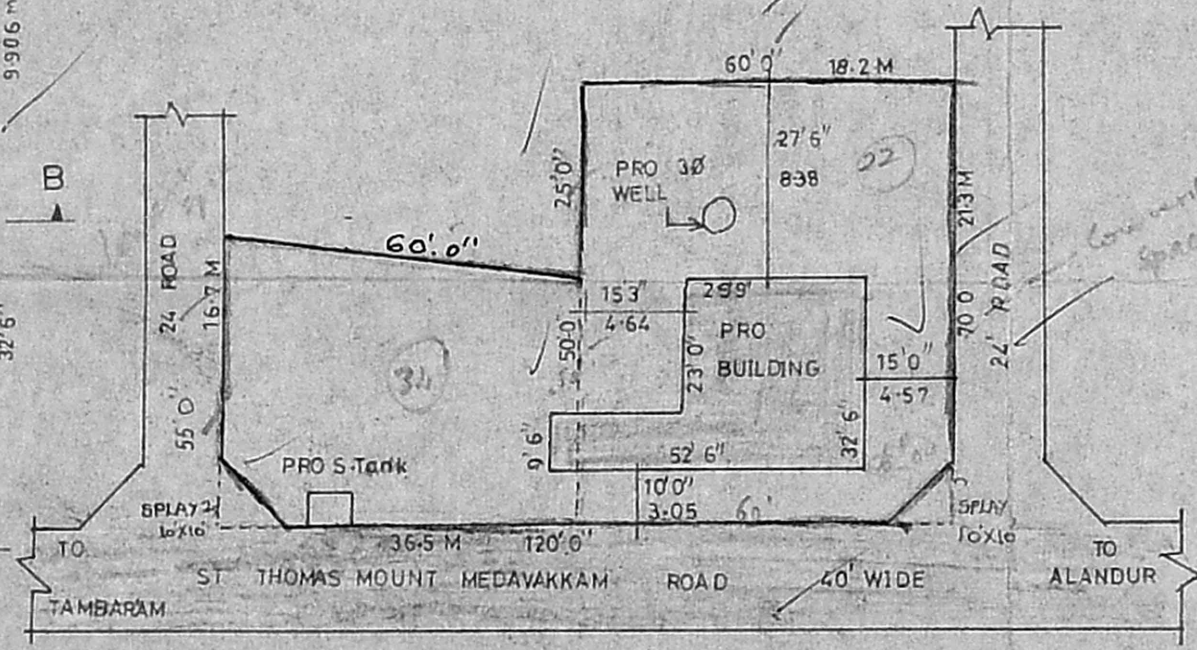

SITE PLAN 1"=32'0" [1:400]

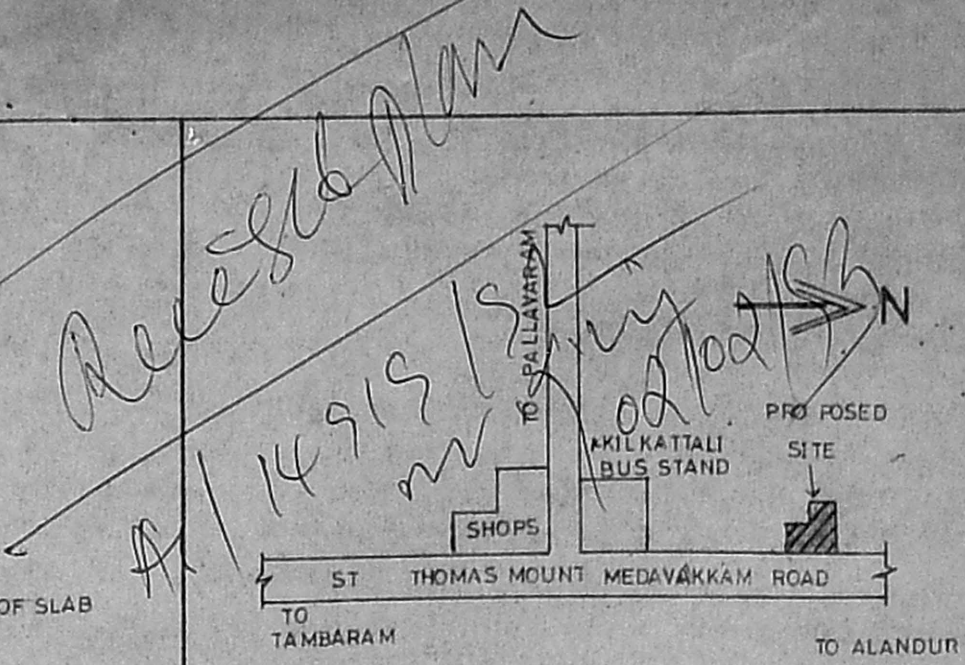

KEY PLAN [N.T.S]

JOINERY

D	DOOR	3'3" X 7'0"	1.00 X 2.13
D ₁	DOOR	3'0" X 7'0"	.91 X 2.13
D ₂	DOOR	2'6" X 7'0"	.76 X 2.13
W	WINDOW	5'0" X 4'6"	1.52 X 1.37
W	WINDOW	4'0" X 4'6"	1.22 X 1.37
W	WINDOW	3'0" X 4'6"	.91 X 1.37
V	VENTILATOR	3'0" X 3'0"	.91 X .91

PLAN SHOWING THE PROPOSED CONSTRUCTION OF A RESIDENTIAL BUILDING CUM SHOP IN Sno 268/1-2-3, PLOT NO: 22 & 34 IN KILKATTALAI VILLAGE SAIDAPET TALUK PALLAVARAM MUNICIPALITY
 SCALE 1"=8'0" [1:100]

AREA DETAIL

PLOT AREA	7502	50 FT OR	696	93 M ²
PROPOSED AREA	1182.99	50 FT OR	109	89 M ²
COVERAGE	15.7%			
F S I	0.15			

COLOUR INDEX

PRO AS SHOWN	
EXG ROAD AS SHOWN	
SITE BOUNDRY AS SHOWN	

R. Mohan Rao Phone: 440782
R. Mohan Rao, D.C.E
 LICENSED SURVEYOR
 Corporation of Madras
 REG. No: 14
 AMBATTUR TOWN SHIP
 ALANDUR MUNICIPALITY
 Consulting Engineer
 Office: 15, Madley Road
 T. NAGAR, MADRAS-600 017

OWNER _____ LICENSED SURVEYOR _____